LINCOLN COUNTY PUBLIC LIBRARY
306 WEST MAIN STREET
LINCOLNTON, NC 28092

Digitized by the Internet Archive
in 2013

http://archive.org/details/pineburr11linc

THE PINE BURR

1932

Volume XI

Published by
THE SENIOR CLASS
OF
LINCOLNTON HIGH SCHOOL
LINCOLNTON, N. C.

Foreword

THE PINE BURR STAFF PRESENTS THIS BOOK, AND HOPES
THAT IN THE YEARS TO FOLLOW, IT WILL RECALL,
TO THOSE WHO SEEK, TRUE PICTURES OF
THE DAYS THAT WE SO HAPPILY LIVED
TOGETHER IN OUR DEARLY LOVED
LINCOLNTON HIGH SCHOOL

Dedication

MISS PAULINE RAINWATER

Our High School Mentor

FOR ALL YOUR WORRIES, FOR ALL YOUR PATIENCE,
FOR ALL YOUR ENERGY, WE DEEPLY LOVE AND
THANK YOU; IN TOKEN OF WHICH LOVE AND
APPRECIATION WE, THE SENIOR CLASS,
AFFECTIONATELY DEDICATE THIS
VOLUME OF THE PINE BURR.

WILEY MILLER PICKENS

S. RAY LOWDER

WILEY MILLER PICKENS

Superintendent

We wish to express our appreciation of the high ideal of character which he has set before us, of the example of true manhood, and of the inspiration of leadership which in so large a measure has been responsible for the satisfying success of the Senior Class and the great growth of our High School.

S. RAY LOWDER

Principal

The class of 1932 feels deeply indebted to our principal, Mr. Lowder, who began his duties in the Lincolnton High School at the same time we began ours, and who for the entire four years of our high school has worked faithfully and zealously to make our class, the first true product of his principalship, one worthy of our Alma Mater.

Petrie Hoke Wetmore Haywood Davis
Latham Smith Pickens Lowder Cashion
Saunders Wilkerson Stirewalt Rainwater

Faculty

Mary Petrie
Elizabeth Hoke
Louise Wetmore
Pearle Haywood
Aurine Davis

C. G. Latham
C. D. Smith
W. M. Pickens, *Supt.*
S. Ray Lowder, *Principal*
S. W. Cashion

Carrie Saunders
Maxine Wilkerson
Catherine Stirewalt
Pauline Rainwater

C. Heavner Broome | Smith Lineberger, Jr. | B. Burgin F. Heavner | J. Burgin Barlow | A. Rudisill G. Rudisill

Pine Burr Staff

Charlotte Heavner	*Editor-in-Chief*
Margaret Smith	*Business Manager*
Betty Wood Burgin	*Assistant Editor-in-Chief*
Jake Burgin	*Assistant Business Manager*
Aleine Rudisill	*Photographic Editor*
John Broome	*Sports Editor*
B. C. Lineberger, Jr.	*Joke Editor*
Frank Heavner	*Circulation Manager*
Nell Barlow	*Assistant Circulation Manager*
Gerald Rudisill	*Advertising Manager*

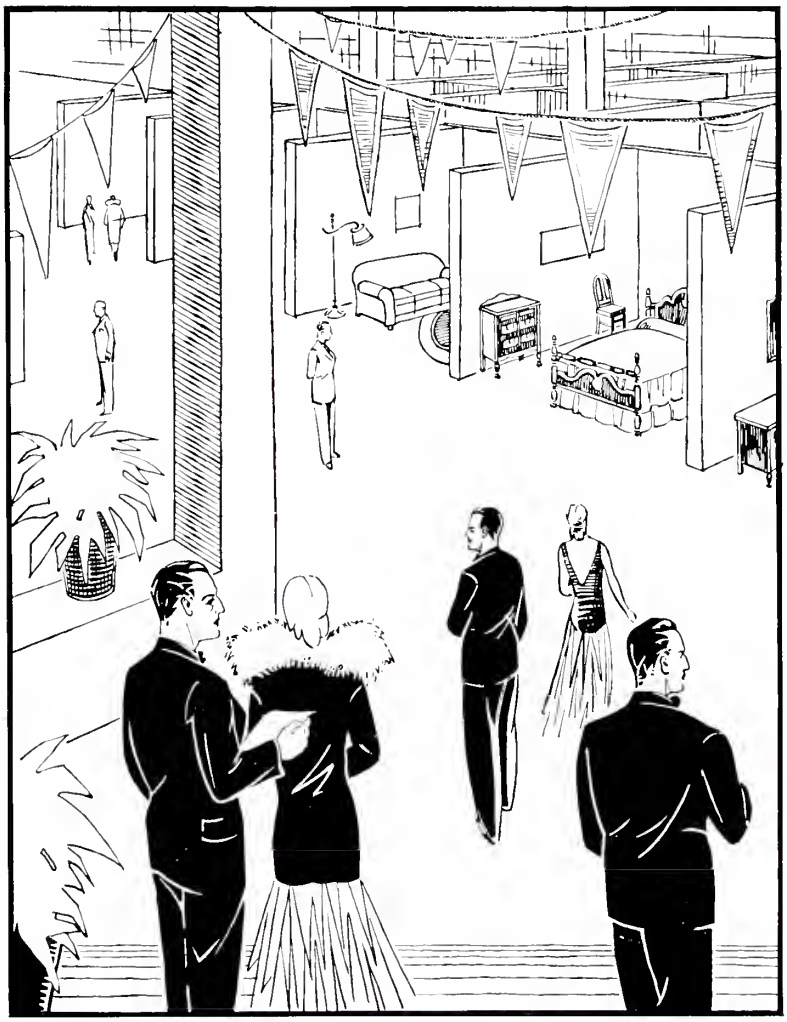

CLASSES

Mascots

PATRICIA FORD
"PATSY"

JOHN RAMSAUR, JR.
"JOHNNIE"

Little — Goodman | Robinson — Elmore | Barineau — Smith | Miller — Reinhardt

Senior Class

MOTTO: *"Find a way or make one."*

FLOWER: *Rose* COLORS: *Green and White*

OFFICERS

FIRST ROW

ROBERT LITTLE	*President*
JESSE ROBINSON	*Vice-President*
ELIZABETH BARINEAU	*Secretary*
ROBERT MILLER	*Treasurer*

SECOND ROW

GLENN GOODMAN	*Historian*
LOY D. ELMORE	*Lawyer*
LILLIAN SMITH	*Prophet*
SARAH REINHARDT	*Poet*

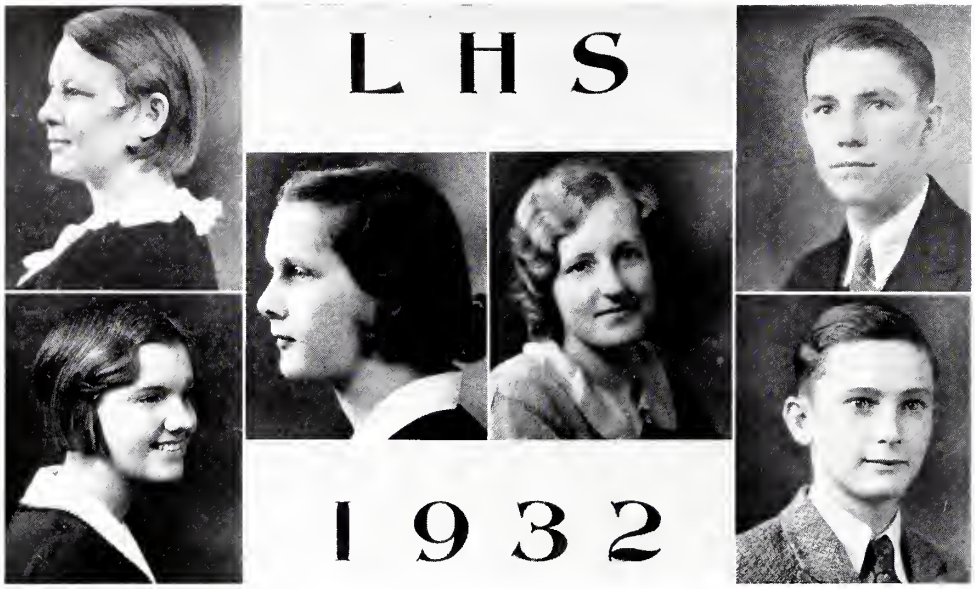

BANDY BARINEAU — BARLOW — BOGGS — BROOME BROWN

ETHEL MARGUERITE BANDY

"Her manners demure, her judgment is sure and her firmness is ever conspicuous."

Basketball, '29, '30, '31, '32; Home Ec., '29; Glee Club, '29, '31; Dramatic Club, '32; National Honorary Society, '32; Classical Club, '31, '32; Statistician, '32.

♣

ELIZABETH BARINEAU

"LIB"

"Great works are not performed by strength, but by perseverance."

Basketball, '29, '30, '31, '32; Glee Club, '28, '29; St. Cecelia Music Club, '28, '29; Cast: "A Dream Fantasy"; Dramatic Club, '32; Debating Team, '31, '32; Marshal, '31; Secretary Class, '32; Honorary Society, '32.

♣

NELL EARLE BARLOW

"A dancing shape, an image gay,
To haunt, to startle, and waylay."

Basketball, '31, '32; Glee Club, '29, '31, '32; Dramatic Club, '32; Cast: "The Lucky Break," "The Trysting Place."

FLEETA ROSE BOGGS

"PETE"

"A shining smile; golden hair,
About this lady is a most lovable air."

Basketball, '30, '31, '32; Dramatic Club, '32; Glee Club, '31, '32; Cast: "Deacon Dubbs," '28; "Valley Farm," '29 (A. H. S.).

♣

JOHN BROOME

"He's a rare good fellow in every way,
He'll play a good game just any ole' day."

Football, '28, '29, '30, '31; Boxing, '27, '28, 29; Basketball, 28, '29, '30, '31, '32; Baseball, '28, '29, '30, '31, '32; Glee Club, '29, '31, '32; "L" Club, '28, '29, '30, '31, '32; Sports Editor of PINE BURR, '32.

♣

GEORGE MONROE BROWN

"ANDY"

"If he will, he will; you may depend on't,
If he won't, he won't, and there's no end on't."

L H S

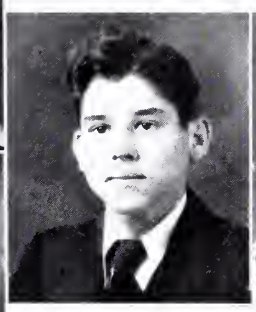

1 9 3 2

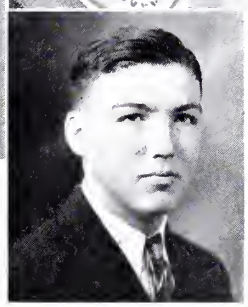

BUMGARNER
B. BURGIN

J. BURGIN

BURKE

BYNUM
CARPENTER

MARY FRANCES BUMGARNER

"This maid proves her charm, with inward greatness, unaffected wisdom, and modesty of manner."

Asbury Glee Club, '30; Cast: "Deacon Dubbs," '29; Valley Farm, '30.

♣

BETTY WOOD BURGIN

"BETS"

"With a toss of her head,
She strikes me quite dead,
But with her smile she revives me again."

Glee Club, '28, '29, '31, '32; Dramatic Club, '29, '32; Music Club, '29; Home Ec., '29, '31, '32; Commercial Club, '32; Assistant Editor of PINE BURR, '32; Cast: "Trysting Place."

♣

JAKE BURGIN, JR.

"To live as gently as I can;
To be, no matter where, a man."

Dramatic Club, '29, '30, '31, '32; Glee Club, '29, '31, '32; National Honorary Society, '32; Marshal, '31; Drum Major of Band, '32; Assistant Business Manager of PINE BURR, '32; Cast: "Trysting Place"; Cheer Leader.

KATIE ELIZABETH BURKE

"I would be kind, I would be true,
Just for the good that I can do."

A. H. S.; Glee Club, '30; Cast: "Deacon Dubbs," '29; Basketball, '29, '30.

♣

VELMA BYNUM

"Pleasant and capable of sober thought."

♣

ARNOLD CARPENTER

"Wisdom is greater than much riches."

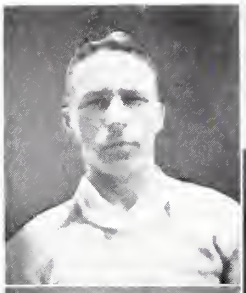

L H S

1 9 3 2

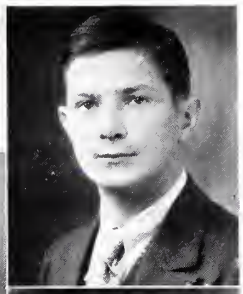

WARD W. CARPENTER — CASHION — CAUBLE — CHILDERS COFFEY

YATES WARD

"TUFFIE" "BLACKIE"

"Come on team! Tuffie's got the ball."
"O. K., team?"

Baseball, '28, '29, '30, '31; Football, '31; "L" Club, '28, '29, '30, '31.

♣

WILLIE RUTH CARPENTER

"BILL"

"A friend to all, a generous soul,
In life she'll play a noble rôle."

Reading Course (I. H. S.), '29, '30, '31, '32; Dramatic Club (I. H. S.), '29, '30, '31; Basketball (I. H. S.), '30; Cast: "One Minute of Twelve," "Under Contract," (I. H. S.).

♣

EVELYN MARGUERITE CASHION

"Nature made her what she is, and she never made another."

Glee Club, '29, '30 (A. H. S.); Basketball, '29, '30 (A. H. S.); Librarian, '32.

BEULAH BENTHA CAUBLE

"TRICKEY"

"I will lock all my troubles in the bottom of my heart,
Sit on the lid and smile."

Basketball, '28; Glee Club, '28, '29; Music Club, '27, '28, '29, '30; Dramatic Club, '28, '29; Stunt Night, '31; Librarian, '30, '31.

♣

CHARLES PAUL CHILDERS

"CHILLIE"

"Death is the end of life, oh why should life all labor be!"

Football, '31, '32.

♣

ALEINE COFFEY

"BEAN"

"Those who know her, love her best."

Literary Society (C. H. S.), '29; Commercial Club, '31, '32; Glee Club, '32; Dramatic Club, '32; Basketball, '29, '30 (C. H. S.); National Honorary Society, '32.

CROWELL
DELLINGER

ELMORE

GOODE

GOODMAN
GOODSON

HERBERT CROWELL

"CUPPIE"

"Success comes in cans, not can'ts."

Football, '27, '28, '30, '31; Boxing, '27; Dramatic Club, '28, '29; Glee Club, '28, '29; Band, '31, '32; Treasurer Class, '28; "L" Club, '28, '29, '30, '31, '32; Basketball, '29; Stunt Night, '31; Negro Minstrel, '28; Cheer Leader, '30, '31.

♣

ILENE KATHERINE DELLINGER

"LENE"

"Be glad and your friends are many."

Glee Club, '29, '31, '32; Home Ec., '30, '32; Dramatic Club, '31, '32.

♣

LOY D. ELMORE

"KID"

"Loyal hearted, strong of mind,
A better sport nowhere you'll find."

Football, '29, '30, '31; Boxing, '29, '30; Basketball, '28, '29, '30, '31, '32; Baseball, '29, '30, '31, '32; "L" Club, '29, '30, '31, '32; Glee Club, '29, '31; Lawyer of Class, '32.

MARY JANE GOODE

"JANE"

"Her air had a meaning, her movement a grace,
You turned from the fairest, to gaze on her face."

Basketball, '29; St. Cecelia Music Club, '29; Glee Club, '29, '31, '32; Dramatic Club, '29, '32; Marshal, '31; National Honorary Society, '32; Cast: "Lucky Break," "Prince of Peace," "Dream Fantasy"; Stunt Night, '29; "C. & N. W. on a Rampage."

♣

GLENN GOODMAN

"Determination, self-confidence, and effort makes dreams come true."

Secretary Class, '31; Historian Class, '32.

♣

COLEMAN LEE GOODSON

"BUCK"

"A loyal, just, upright gentleman."

"Valley Farm," '29; "Deacon Dubbs," '30 (A. H. S.); Basketball, '31; Marshal, '31.

HALLMAN HARMON — HEAFNER — L. HEAVNER — C. HEAVNER F. HEAVNER

GLADYS HALLMAN

"A charming girl, you may be sure."

♣

CHRISTINE HARMON

"TEENIE"

"She is good and she is fair,
For goodness dwells with kindness there."

Basketball, '29, '30, '31; Cast: "The Wild Oats Boy," (H. C. H. S.).

♣

WILLA KNOX HEAFNER

"REDDIE"

"We're glad she's here, and we like her heaps,
She's in our memory, she's there for keeps."

Basketball, '29, '30; Cast: "All A Mistake" (H. C. H. S.); "The Lucky Break"; Glee Club, '31, '32; National Honorary Society, '32.

LETHA MAE HEAVNER

"Far may we search before we find, a heart so gentle and so kind."

Glee Club (C. H. S.), '28, '29; Basketball (C. H. S.), '29, '30.

♣

CHARLOTTE FRANCES HEAVNER

"CHARLIE"

"Her talents seem to grow and grow,
And shine out in happy overflow,
From her blue, bright eyes."

President Glee Club, '32, Secretary, '29; Secretary and Treasurer St. Cecelia Music Club, '29; Dramatic Club, '29, '32; Debating Club, '32; Marshal, '31; Vice-President Class, '31; Editor-in-Chief PINE BURR, '32; Cast: "The Toreadors," "Dream Fantasy," "The Lucky Break."

♣

FRANK PLONK HEAVNER

"HOOK"

"Look! He is winding up the watch of his wit; at any minute it may strike."

Football, '29; Basketball, '28, '29, '30; "L" Club, '29, '30, '31, '32; Commercial Club, '29, '30, '31, '32; Dramatic Club, '32; Cast: "Safety First" (H. C. H. S.); Circulation Manager PINE BURR, '32.

L H S

1 9 3 2

HEAVNER HOLLY — HONEYCUTT — K. HOUSER — P. HOUSER HOYLE

MARY B. HEAVNER

"She delights to serve those around her
And make them happy and content."

Basketball, '29, '30, '31 (H. C. H. S.).

♣

JEMIMA PAULINE HOLLY

"POLLY"

"A smile for all, a greeting glad,
A lovable, jolly way she had."

Home Ec., '30, '31; Glee Club, '32; Dramatic Club, '32.

♣

EDNA LOUISE HONEYCUTT

"WEESIE"

"She has friends instead of neighbors,
For the profits of her labors."

Glee Club, '29, '31, '32; Dramatic Club, '32; Commercial Club, '31, '32.

KATHERINE CAMERON HOUSER

"KAT"

"A merry heart, a merry smile,
Happy is she all the while."

Commercial Club, '30, '31, '32, Secretary and Treasurer, '32; Glee Club, '30; Dramatic Club, '31, '32.

♣

PRUE HOUSER

"A merry heart maketh a cheerful countenance."

Basketball (H. C.), '28, (C. H.), '29, '30; Cast: "All a Mistake," "Miss Adventure," "Kingdom of Heart Content" (H. C.).

♣

FRANCES MARION HOYLE

"FRANKY"

"Drink to her! Toast to her!
Your banners unfurl,
Here's to this priceless bit of a girl."

Home Ec., '29, '31; Basketball; Glee Club, '29, '31, '32; Dramatic Club, '32; National Honorary Society, '32; Cast: "C. & N. W. on a Rampage", Stunt Night, '29; "Dream Fantasy."

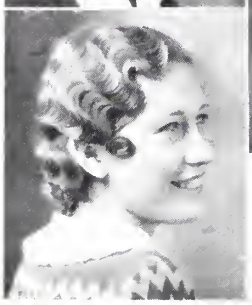

L H S

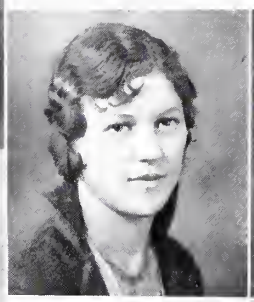

1 9 3 2

A. Huss
L. Huss

Johnson

Kale, Jr.

Keener
Killian

ANNIE LEE HUSS

"Anne"

"The mildest manners and the gentlest heart."

Basketball, '29, '30, '31; Literary Society, '29, '30; Volleyball, '30, '31; Cast: "Poor Married Widow," '29 (H. C. H. S.).

♣

LENA BELL HUSS

"Skinny"

"You'll always find her true and just,
A girl whom all will love and trust."

Glee Club, '29, '31, '32; Dramatic Club, '29, '31, '32, Commercial Club, '31, '32; St. Cecelia Music Club, '29; Stunt Night, '29; Christmas Pageant, '30.

♣

MINNIE RUTH JOHNSON

"Cinderella"

"Speech is silver, but silence is golden."

Commercial Club, '31; Home Ec., '29, '31; Ukelele Band, '28.

JAMES EDWARD KALE, JR.

"Snook"

"And the ladies, strange to say,
Pester me night and day."

Football, '29, '30, '31; Basketball, '28, '29, '30, '31, '32; Baseball, '30, '31, '32; Track, '28; "L" Club, '31, '32; Debating, '30; Band, '31, '32; Marshal, 31; Stunt Night, '31; The Lucky Break, '31; Dramatic Club, '31, '32; Glee Club, '31, '32.

♣

ALDA LEEN KEENER

"Her air, her manners, all who saw admired."

Glee Club, '29, '31 (G. H. S.); Librarian, '30, '31; Basketball, '28, '29, '30 (G. H. S.); Cast: "Deacon Dubbs," "Valley Farm" (G. H. S.).

♣

MARY BARBARA KILLIAN

"Bob"

"Kind, generous, and thoughtful too,
A mischievous girl, and a friend true-blue."

Home Ec., '30, '31, '32; Dramatic Club, '32; Glee Club, '30, '31.

L H S

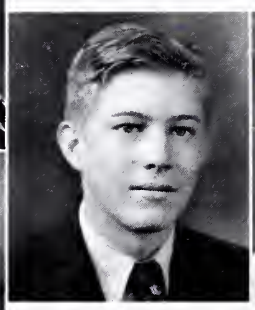

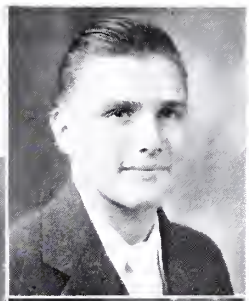

1 9 3 2

LANKFORD LINEBERGER LINK LITTLE
LEE LOCKMAN

RUBY C. LANKFORD

"SHORT"

"True as a dial to the sun."

Glee Club, '29, '31; Basketball, '29; Home Ec., '30, '31; Commercial Club, '31, '32.

♣

JOHNNIE LEE

"HEAD"

"Don't do today what you can do tomorrow."

Football, '30, '31; Boxing, '29, '30, '31; Glee Club, '29, '30; "L" Club, '30, '31, '32; Basketball Manager, '31; Commercial Club, 30.

♣

BARNETT CROWELL LINEBERGER

"BARNEY" "B. C."

"The sweetest hours that e'er I spend are spent among the ladies."

Glee Club, '29, '31, '32; Dramatic Club, '32; Joke Editor of PINE BURR, '32; Cast: "The Lucky Break."

POLLY LINK

"POLLY"

"Rather be small and cast a light,
Than be large and cast a shadow."

Glee Club, '32; Dramatic Club, '32; Basketball, '30, '31; Cast: "One Minute of Twelve," "Patty Saves the Day"; Librarian, '30, '31.

♣

ROBERT LITTLE

"ROB" "HONEY"

"Courage is more than a daring deed—
It's the breath of life and a strong man's creed."

Football, '29, '30, '31; Baseball, '29, '30, '31; "L" Club, '32; Treasurer of Band, '31, President, '32; Commercial Club, '31, '32; Glee Club, '30, '31, '32, Treasurer, '32; Dramatic Club, '32; President of Class, '32.

♣

DANIEL LOCKMAN

"DAN"

"The wisdom of many, but the wit of one."

Baseball (G. H. S.), '29, '30; Basketball (G. H. S.), '29, '30; Football (L. H. S.), '31; Cast: "Deacon Dubbs," "The Son of the Sail," "The Lucky Break" (L. H. S.).

LONG MAUNEY — MAZE — MICHUM — MILLER MINCEY

MARY JOSIE LONG
"JOE"

"Hang sorrow, care will kill a cat,
And therefore let's be merry."

Glee Club, '29, '30, '31; Dramatic Club, '30, '32; Commercial Club, '31, '32, President, '32; Home Ec., '29, '30.

♣

MARGARET ELIZABETH MAUNEY
"LIB"

"Remember well, and bear in mind,
That good true friends are hard to find,
And when you find one good and true,
Change not the old, for the new."

McIver Literary Society, '29, '30 (C. H. S.); Vice-President of Class, '29 (C. H. S.); Home Ec., '29, '30 (C. H. S.); Commercial Club, '31, '32.

♣

JEAN MAZE
"SKIPPY"

"An ideal girl in every way
The kind of friend you don't find every day."

Glee Club, '29, '31, '32; Dramatic Club, '29, '31, '32; Basketball, '29, '30, '31, '32; Marshal '31; Home Ec., '29; St. Cecelia Music Club, '28, '29; Commercial Club, '30; Band, '31, '32; Cast: "C. & N. W. on a Rampage," "The Lucky Break."

LAURA ELIZABETH MICHUM
"LOLLIE"

"She's a worker, a scholar, a helper, a friend,
She'll stick to you always, right up to the end."

Glee Club, '29, '31, '32; Commercial Club, '31, '32; Home Ec., '29, '30; St. Cecelia Music Club, '29; Dumpy Club, '30; Dramatic Club, '29, '31, '32; Cast: "The Lucky Break"; Stunt Night, '29.

♣

ROBERT PLATO MILLER
"ROB"

"The glass of fashion, the mold of form,
The observed of all observers."

Football, '29, '30; Basketball, '28, '31, '32; Dramatic Club, '32; Band, '31, '32; Glee Club, '29, '31, '32; Track, '28; Debating, '32; Marshal, '31; Stunt Night, '31; Vice-President of Band, '32; Treasurer of Class, '32.

♣

RUSSELL MINCEY
"RED"

"All ardors of the flaming dawn are thine,
Its glamors blending in thy glowing hair."

Baseball, '30, '31, '32; "L" Club, '31, '32.

PADGETT
C. RAMSAUR

F. RAMSEUR

REINHARDT

RHODES
RHYNE

RUBY ANITA PADGETT

"If I can stop one's heart from breaking
I shall not live in vain."

Glee Club, '29; Dramatic Club, '29, '30, '32; Home Ec., '29; Dumpy Club, '30; "Dream Fantasy"; Christmas Pageant, '30.

♣

CHARLES RAMSAUR

"FEENIE"

"Hail fellow! Well met."

Baseball, '28, '29, '30, '31; Basketball, '28, '29, '30; Manager of Football, '30; Football, '31; Glee Club, '28, '29, '31, '32; Track, '28; Band, '31, '32; Dramatic Club, '28, '32; "L" Club, '31, '32; Commercial Club, '30.

♣

FRED HENRY RAMSEUR

"JUNE"

"Honor and shame from no condition rise,
Act well your part, there all honor lies."

Glee Club, '29, '31; Baseball, '31; Commercial Club, '31, '32; Dramatic Club, '32.

SARAH PHYLECTA REINHARDT

"SALLY"

"A lovelier nymph the pen never drew,
A sweeter girl the world never knew."

Glee Club, '28; Basketball, '29; Home Ec., '28; Class Poet, '32.

♣

ROBERT WILSON RHODES

"BOB"

"All great men are dead, and I'm not feeling well."

Glee Club, '28; Track, '28; Basketball, '28, '29, '30; Boxing, '31; Football, '31, '32; Dramatic Club, '32.

♣

MARIE VIRGINIA RHYNE

"JANE"

"Never over serious—not too frivilous
but a rare good girl."

Home Ec., '29; Glee Club, '28, '29, '31; Dramatic Club, '29, '31, '32; Basketball, '31, '32; St. Cecelia Music Club, '29; Stunt Night, '29; Cast: "Dream Fantasy"; Christmas Pageant, '30.

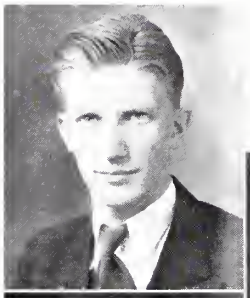

L H S

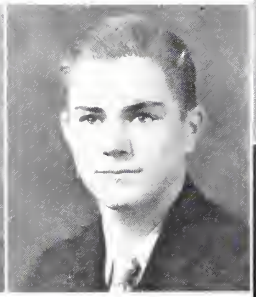

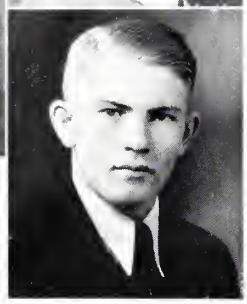

1 9 3 2

ROBINSON
A. RUDISILL

B. RUDISILL

G. RUDISILL

S. RUDISILL
RUSSELL

JESSE R. ROBINSON

"HUNKY"

"He who excells in what we prize,
appears a hero in our eyes."

Basketball, '28, '29, '30, '31; Football, '28, '29, '30, '31; "L" Club, Glee Club, '29, '30, '31; President of Class, '31; Secretary "L" Club, '30; Vice-President of Class, '32; Dramatic Club, '32; Boxing, '28, '29.

♣

ALEINE RUDISILL

"RUDY"

"My toast to a girl with a heart and a smile,
Who makes the bubble of life worthwhile."

President of Class, '29; Representative of PINE BURR, '29; Secretary and Treasurer of Class, '30; Treasurer of Class, '31; Home Ec., '29; Glee Club, '29, '30; Basketball, '29, '30, '31, '32; Chief Marshal, '31; Fall Queen, '32; National Honorary Society, '32; Photo Editor of PINE BURR, '32; President of Dramatic Club, '32; Cast: "Lucky Break," Stunt Night '29.

♣

MARGARET BAINE RUDISILL

"BAINE"

"A pal, a friend, a scholar too,
Loyal, honest, and always true."

Home Ec., '30, '31; Commercial Club, '32.

GERALD ALTON RUDISILL

"JAKE"

"Sheik of all sheiks."

Football, '30; Basketball, '30, '31, '32; Glee Club, '29, '31, '32; Dramatic Club, '32; Baseball Manager, '32; President Class, '30; Stunt Night, '31; Band, '31, '32, Track, '28; Commercial Club, '32; Marshal, '31; Fall King, '31; Cast: "The Lucky Break," "The Trysting Place"; Advertising Manager of PINE BURR, '32.

♣

SARAH ALICE RUDISILL

"PATSY"

"We crave the friendship of those who understand."

Glee Club, '32; Dramatic Club, '32; Readings, '31, '32.

♣

FLOYD RUSSELL

"Why worry? It'll happen anyway."

ELIZABETH SELF
EVELYN SELF

M. SHUFORD

P. SHUFORD

W. SHUFORD
SMITH

ELIZABETH SELF

"LIB"

"None knew her but to love her,
None named her but to praise."

Home Ec., '29, '31; Glee Club, '31; Dramatic Club, '32; Commercial Club, '32; Marshal, '31.

♣

EVELYN SELF

"EV"

"An attractive girl, a witty girl, a girl so full of fun,
A brainy girl, a care-free girl, a thousand girls in one."

President Home Ec., '30; Dramatic Club, '32; Stunt Night, '31.

♣

MARY FRANCES SHUFORD

"TANCE"

"Happy? That's the word.
Good sport? So we've heard."

Basketball, '28, '29, '30, '31, '32; Glee Club, '28, '30, '31.

PAUL DANIEL SHUFORD

"Men of few words are best men."

Dramatic Club, '32; Cast: "Our Awful Aunt," "Mother Mine," "One Minute Till Twelve" (I. H. S.).

♣

WADE MICHAEL SHUFORD

"WADE"

"His happy disposition, his cheery smile,
Have won him friends for many a mile."

Dramatic Club, '28, '29, '30, '31, '32; Cast: "Under Contract," "Mother Mine" (I. H. S.).

♣

LILLIAN SMITH

"LIL"

"She's always willing to do and dare."

Secretary Dramatic Club, '32; Basketball, '32; Marshal, '31; National Honorary Society, '32; Cast: "The Lucky Break"; Class Prophet, '32; Debating, '32.

M. Smith
T. Smith

Sullivan

Taylor

A. Warlick
R. Warlick

MARGARET McKENZIE SMITH

"Smittie"

"Smile and the world smiles with you;
Giggle and the teacher stays with you."

Glee Club, '29, '31, '32; Dramatic Club, '29, '32; Basketball, '30, '31, '32; Classical Club, '31, '32; Marshal, '31; National Honorary Society, '32; Business Manager of Pine Burr, '32; Debating, '31, President, '32; Cast: "The Lucky Break"; Stunt Night, '31.

♣

THELMA BELLE SMITH

"Her gentle speech, her modest ways,
Left others to award her praise."

Basketball, '29, '30 (H. C. H. S.); Glee Club, '31, '32 (L. H. S.).

♣

ALMA LEE SULLIVAN

"Write me as one who loves her
fellowmen."

Basketball, '29, '30, '31 (H. C. H. S.).

AGNES RUTH TAYLOR

"Wroot"

"Sweetness and patience crown this
gentle maid."

Basketball, '28, '29, '30, '31; Glee Club, '28; Dramatic Club, '31; Stunt Night, '31.

♣

ADDIE WARLICK

"It's good to be merry and wise,
It's good to be honest and true."

Glee Club, '29, '31, '32; Home Ec., '30; Commercial Club, '31, '32; Band, '31, '32; Stunt Night, '29.

♣

RUBY WARLICK

"She's true to her word, her work,
and her friends."

Home Ec., '29; Commercial Club, '31, '32; Glee Club, '29, '31, '32; Band, '31, '32; Stunt Night, '29.

L H S

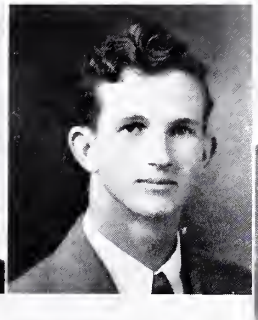

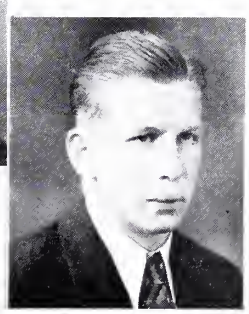

1 9 3 2

WHITESIDE WILLIAMS YARBROUGH YODER

EDNA LOUISE WHITESIDE

"TED"

"Never known to shirk;
Quite well she does her work."

Literary Society, '28, '29; Home Ec., '30, '32; Glee Club, '30 (C. H. S.); Dramatic Club, '32.

♣

GRACE WILLIAMS

"Many a lass I have seen
And many quite as kind,
But as for a graceful mien,
Her like you'll never find."

Glee Club, '29, '31, '32; Dramatic Club, '29, '32; Cast: "Dream Fantasy."

MAX HARVARD YARBROUGH

"MAXIE"

"His personality appeals to all alike, and his congenial disposition brands him a 'good egg'."

Basketball, '30, '31 (I. H. S.); Basketball, '32 (L. H. S.); Cast: "A Fortunate Calamity," "Our Awful Aunt," "Two Days to Marry," "One Minute Till Twelve," "Under Contract," "Mother Mine" (I. H. S.).

♣

RALPH YODER

"PETE"

"The elements so mixed in him that nature might stand up and say to all the world, 'This was a man'."

Cast: "Safety First," "The Dream That Came True" (H. C. H. S.); President of Class, '30; Dramatic Club, '31, '32; "L" Club, '30, '31, '32; Football, '30, 31, '32; Basketball, '29, '30, '31, '32; Baseball, '29, '30, '31, '32.

Senior Class History

Every Senior of our class remembers the month of September and the year nineteen hundred and twenty-eight. That day on which we made our entrance to a school that is cherished and honored by all—the dear old L. H. S.—will never be forgotten and will occupy a lasting place in the hearts of every member of this class. It was then that a noisy, laughing group of boys and girls climbed the steps of Lincolnton High School and passed through her doors. What the days before us held in store we could only guess, but with resolute minds and with hearts filled with confidence, we began our Freshman year. It ended with a record that won the praise and recognition of even more learned students, who had utterly disregarded us when we had first appeared.

Then came our Sophomore year, which we began with a class of seventy-five students, sixteen having been less capable, fell behind. With our officers as able and worthy pilots, we sailed through a sea of difficulties and safely made the port. Our success was complete, when at commencement we marched across the campus bearing the daisy chain for the graduation class of 1930.

Our next and third year of instruction was ushered in with the election of officers. When Jesse Robinson was chosen President of the Juniors as an able executive, and efficient assistants were selected, our class began its labors in earnest. Coöperation was our watchword, and it was through the help of everyone that none of our attempts were made in vain. We immediately set to work and began preparations for the banquet, which is given each year for the Seniors. Then on May 1, 1931, the Junior Class gave a banquet at the Woman's Club House. Those who were present enjoyed several hours of fun, feasting, and entertainment, and will always remember the occasion as one of the most pleasant of their high school career. Commencement, when Juniors served as marshals, closed the year.

In 1932. Our class has been joined by many new pupils, enlarging its ranks so that it is one of the largest in the history of our school. With Robert Little as President of the Senior Class, we have progressed rapidly in all that we have undertaken. We have held before us our motto, "Find a Way or Make One," and never have our efforts ended unfavorably.

Since the high school annual, THE PINE BURR, has been completed through the never tiring efforts of its staff, at whose head was Charlotte Heavener as editor-in-chief, we know that one of our greatest problems is successfully finished.

Our graduation day is close. Our parting days are drawing near. Four years of joyful preparation for our future tasks have ended. What dangers and hardships await us in life or in other schools we do not know, but with confidence in ourselves and in the Seniors of '32, we have no fear.

—GLENN GOODMAN.

Class Poem

Four years ago we started in,
Success and fame we hoped to win.
We little thought that we would find,
Long hours of toil and joy combined.

But as the years moved on apace,
Our highest hopes our fears erase.
Through difficulties and through strife,
Fitting ourselves for future life.

The years have flown as if on wings,
Our aims achieved—thus parting brings.
And as we say farewell, I fear,
Our fondest memories linger here.

May we the class of thirty-two
Be ever loyal, strong and true,
Seeking for honor and for fame
To add to Alma Mater's name.

SARAH REINHARDT, *Class Poet.*

Pine Burr Journal

SUNDAY, NOVEMBER 6, 1942

BURGIN FOLLIES HIT OF SEASON

GOVERNOR HOLDS BANQUET

A banquet was held in the governor's mansion last night where many famous people attended. Gerald Rudisill, master of ceremonies, introduced the prominent speakers of the evening, among whom were Glenn Goodman, professor of zoölogy at the University of Columbia; Charles Ramsaur, Republican candidate for president; Sarah Alice Rudisill, noted authoress; John Broome and Ralph Yoder, coaches of Notre Dame and Southern California; and J. C. Burke, professor of French at Duke University.

OFFICERS CAPTURE BOOTLEGGERS

Officers Johnnie Lee, George Brown, Paul Shuford and Ray Hovis, last night raided the Green Pirate Nite Club, capturing the notorious bootleggers, Robert Little and Blackie Ward.

NEW INVENTION HOLDS WORLD SPELLBOUND

Mr. Jesse Robinson and his helpers, Arnold Carpenter and Paul Childers, have invented the new sensational automobile, one which will run without gas.

HOSPITAL HAS NEW OPERATOR

The famous surgeon, Dr. Robert Miller, after receiving his Ph.D. degree has taken over the Johns Hopkins Hospital in Baltimore. He has made Anita Padgett, Ruth Johnston and Evelyn Self his head nurses. Other assistant nurses are Christine Harmon and Edna Whitesides.

FOLLIES AROUSE ARDENT ADMIRATION AND ENTHUSIASM

Jake Burgin put on another of his successful shows starring Nell Barlow and Cuppie Crowell with the brilliant chorus of Mary B. Heavner, Louise Honeycutt, Katie Burke, Beulah Cauble, Russell Mincy, Hugh Black, Wade Shuford, Robert Rhodes.

MR. J. EDWARD KALE NOTED WALL STREET BROKER

Mr. Kale and his secretary, Fred Ramsaur, were seen in the city today. During the past year the successful Mr. Kale has accumulated $240,000.

STYLE SHOW HELD HERE

A style show will be held here Monday night under the direction of Miss Grayce Williams, showing the latest styles from Paris. Her models will be Misses Jean Maze, Mary B. Killian, Alda Keener and Ruth Taylor. The advertising manager is Max Yarbrough.

TOUR OF FAMOUS ORCHESTRA AND ARTIST

Aleine Rudisill, with her orchestra, the most famous of today, is making a tour of the world and will give a program in New York all next month. Her guest artist is Miss Charlotte Heavner, who has just received her degree in piano and voice in Berlin.

OPENS NEW AIRPORT IN THIS CITY

B. C. Lineberger opens an airport near the city. His aviators are: Frank Ritchie, Coleman Goodson, Loy D. Elmore, and his aviatrix are Annie Lee Huss and Alma Lee Sullivan.

PLAYGROUND TO OPEN FOR CHILDREN

The playground upon which Miss Josie Long and Miss Kathrine Houser have been working so steadily for some time will open the first of next week.

SOCIETY NEWS

ELOPEMENT OF LOCAL GIRL AND ENGLISHMAN

Of much interest to society is the announcement of the marriage of Miss Frankie Hoyle and Baron Wallingford of Cantelyouwhere County, England.

SENATOR'S WIFE HONORED

Mrs. I. Wonder ("Whoot"), formerly Miss Addie Warlick of this city, gave a tea in honor of Mrs. B. Moore, formerly Miss Ruby Warlick, wife of Senator Moore.

BRIDGE LUNCHEON GIVEN

A charming bridge luncheon was given by Miss Pauline Holly on Friday. Her guests were Misses Evelyn Cashion, Prue Houser, Ruth Johnston, Letha Mae Heavner, Lena Huss, Velma Bynum, Gwendolyn Heavner, Irene Slaton, Amy Wilkinson. The high score prize was won by Miss Lena Huss. The consolation was given to Miss Evelyn Cashion.

NEWS OF THE ALUMNI

Miss Elizabeth Barineau and Miss Marguerite Bandy are popular teachers of geometry and French at the dear old high school.

Miss Jane Goode is being accorded much attention at the Court of King George while on her European tour.

Miss Mary Frances Shuford, today, was elected as coach to go to Lenoir Rhyne College. She is taking the place of Knox Heavner, who has held the position some years.

Thelma Smith, famous dietitian, will start her series of talks over the N. B. C. network tomorrow.

The town was glad to hear that Carrol Dellinger has accepted the position as minister of the Lutheran Church, and his assistant is Boyce Campbell.

The Green Lantern Tea Shoppe, under the supervision of Lollie Michum and Marie Rhyne, will be opened soon.

NEW PICTURE TO BE SHOWN HERE

Betty Wood Burgin, the popular actress, and Daniel Lockman are co-starring in "Romance" here tomorrow night at the Rivoli Theater. The added attraction will be the well known comediene Margaret Smith. The theater is now under the management of Frank Heavner.

NEW ART SHOPPE
SARAH REINHARDT

ALEINE COFFEY SHOPPE

DENTIST
MISSES MARY BUMGARNER AND
RUBY LANGFORD

NEW BEAUTY SHOPPE
MISS ELIZABETH SELF
AND
MISS ILENE DELLINGER

KINDERGARTEN
MISSES FLEETA BOGGS AND POLLY LINK

THE (WILLIE RUTH) CARPENTER SHOPPE

ATTORNEY-AT-LAW
WALTER KOON
AND
ASSISTANT J. C. HALLMAN

SEWING SHOPPE
MISS ELIZABETH MAUNEY
AND
MISS BAINE RUDISILL

LILLIAN SMITH, *Prophet.*

Last Will and Testament

Since our days in L. H. S. are drawing to a close, we, the Seniors of 1932, being of supposedly sound mind and body, do will and bequeath the following personal possessions:

We, Jake Rudisill, Jake Burgin, B. C. Lineberger, and Snookie Kale do hereby will our title, "The Four Horsemen," to Murton Rudisill, Bill Mauney, "Squinch" Lackey, and Charles Tilson with the fond hope that they will remain organized as well as we have.

I, Fred Ramseur, do will my knee pants to Howard Mauney, hoping that they will last him until he gets old enough to get long ones.

I, Jane Goode, will my ability to talk fast to J. Lee Hoffman, so that he may be more able to express himself.

I, Nell Barlow, bequeath my numerous crushes to Frances Warlick, with the sincere hope that she will have as great a variety as I have.

I, Boyce Campbell, will to J. Lee Hoffman, my "Golden Chariot."

I, Max Yarbrough, do hereby will my knowledge of French to Sam McFalls.

I, Franky Hoyle, do hereby will my title, "Little Bit," to Martha Haynes, with the fond hope that she will some day grow up.

I, Alda Keener, do will and bequeath my ability to study French to Forace Richard.

I, Irene Slaton, do hereby will my place in geometry to Shasta Abernethy.

I, Baine Rudisill, do hereby will my place as the most sincere Senior to Frances Warlick.

I, Aleine Rudisill, do hereby will my daily task of waking my kid brother every morning, to Naomi Rudisill, hoping that she will have better success with her brothers than I have, in upholding the Rudisill attendance in the school.

I, Ruby Lankford, do hereby will and bequeath to Rachel Robinson my bookkeeping set.

I, Elizabeth Mauney, do hereby will and bequeath my bookkeeping set to Lillian Leonard.

I, J. C. Hallman, do hereby will to Seyborn Mauney my ability to skip classes.

I, Josie Long, hereby will my ability to talk back to the teacher to Maxine Styers, with fond hopes that she won't get into as much trouble as I did.

I, Anita Padgett, do will to my dear little brother, Calvin, my part-interest in our Ford. May he always get to school on time as well as I have done.

I, Betty Burgin, do hereby will and bequeath to Roy McCreary, my ability to write notes during school, hoping he won't waste as much paper as I have.

I, "Tance Shuford," do hereby will my ability, not to get stuck on basketball trips, to Bernice McGinnis.

I, Beulah Cauble, do hereby will and bequeath my ability to work geometry to Marvin Pruitt.

I, Lena Huss, do hereby will my ability to take shorthand to Grace Keever.

I, Ruby Warlick, will my ability to be good in school to Bernice McGinnis.

I, Marie Rhyne, do hereby will my position as an official hall walker to Leslie Robinson.

I, Elizabeth Barineau, do hereby will to Colene Gabriel, my basketball pants, which are almost worn out, and are full of splinters. She had better grow a little if she expects to fill them out.

I, Louise Honeycutt, do will my place in typewriting class to Shasta Abernathy.

I, George Brown, do hereby will to Banks Heafner, my knowledge of 9th history, hoping he may someday pass it.

We, Elizabeth and Evelyn Self, do hereby will to Ruth Beam and Bonnie Crooks, our places in Miss Rainwater's home room.

I, Christine Harmon, do hereby will my blonde hair to Mary Alice Reep.

I, Letha Mae Heavner, will to Margaret Brevard, my good conduct in school.

I, Walter Koon, leave to Hoke Heavner, my Chevrolet, so that he may ride the girls.

I, Frank Ritchie, will my ability to stay out of trouble to Tony Armstrong.

We, Jake Burgin and "Snook" Kale, do solemnly will our shiekness to Frank Houser and Seyborn Mauney.

I, John Broom, do will my athletic ability to Floyd Duncan.

I, Knox Heafner, do solemnly will to Aleine Jenkins my numerous winning smiles.

I, Amy Wilkinson, do hereby will my history book to Ruth Ewing.

I, Glenn Goodman, will my knowledge of bookkeeping to Clyde Abernethy, trusting that he will need it.

I, Sarah Alice Rudisill, will my position of librarian to Beatrice Long.

I, B. C. Lineberger, will to Murton Rudisill, my snappy Ford strip.

I, Ilene Dellinger, leave my surplus pounds to Ruth Fortenberry to fill in the loose joints of her elbows, knees, and tongue.

I, Arnold D. Carepnter, do hereby will to Grier Martin, my title as the most sincere boy in the Senior class, with the hope that he will uphold it faithfully.

I, Aleine Coffey, do hereby will and bequeath my ability to read French to Lois Punch.

I, Willie Ruth Carpenter, will my lunch box to James Reinhardt.

I, Gwendolyn Heafner, hereby will to Elizabeth Cornwall, my ability to recite French.

I, Annie Lee Huss, will my special seat in history class to May Sain.

I, Charles Ramsaur, do hereby will to Berge Beam, my deep bass voice.

I, Ruth Taylor, will my ability to eat pop-sickles on General Science class to "Swede" Haynes.

I, Robert Miller, will to Murton Rudisill, my ability to put the car in the garage, with the hope that he will go no further than Newton.

I, Fleeta Boggs, will my place in the cafeteria to Vesta Asbury.

I, Marguerite Bandy, do will my position as the most typical Senior to Linda Warlick.

I, Robert Rhodes, do hereby will my ability to study on class to Calvin Padgett, as he needs it.

I, J. C. Burke, do hereby will my ability to play baseball to Sam McFalls.

I, Alma Sullivan, do will my English notebook to Gertrude Hooper, so that next year she will have a good start.

I, Addie Warlick, do hereby will and bequeath to Joe Nixon, my chair in the Senior Band.

I, Paul Shuford, do hereby will my ability to learn in school to Guy Keener.

I, Hugh Black, will to Hoke Heavner, my old notebook and tablet backs.

I, Wade Shuford, do hereby will my ability to debate to Berge Beam.

I, Jesse Robinson, do hereby will my job as bell boy to Hunter Rudisill.

I, Ruth Johnson, do hereby will my long hair to "Dot" Yarbrough, so that she may not have so much trouble trying to keep her's curled at the ends.

I, Grace Williams, give my ability to flirt to Mary Robinson, reserving no rights, whatsoever, having put such worldly things from me forever.

I, Lollie Michum, will and bequeath, to bus number twenty-two, the brakes of my car, knowing that there will be no trouble in stopping it on a minute's notice.

I, Mary B. Heavner, do bequeath my many frowns to L. C. Nixon, Jr.

We, Katie Burke and Mary Bumgarner, bequeath to Doris Johnston and Grace Cline, our ability to maneuver our classes, so they can get out of school at one o'clock.

I, Evelyn Cashion, after my departure, do desire that my retiring and mouse-like disposition be given to Rebecca Cloniger.

I, Paul Childers, do hereby will to Sam Hoover, my love for hunting.

I, Pauline Holly, do bestow my supply of inexhaustible giggles to Robert Jonas.

I, Robert Little, will my Ford roadster to "Ebb" Rudisill, so that he may be able to get to school by 9:15 at least once a week.

I, Russel Mincey, do hereby will my red hair to Sarah Padgett, knowing that she is so fond of red hair.

I, Prue Houser, do hereby will to Kate Lawing, my title of the best looking country girl.

I, Thelma Smith, do hereby will my blushes and gentle ways to Josie Padgett.

I, Frank Heavner, do solemnly will to John Rudisill, my ability to date Gastonia girls, hoping he will have as much success as I have had.

We, Charlotte Heavner and Margaret Smith, leave to our successors, a can of paint and a door knob for the PINE BURR office, so they can work in peace and won't have to sit against the door to keep it closed.

I, Jake Rudisill, leave to Homer Ward, my position as one of the "Flaming Dozen," with the hope that he will remain forever in good standing with his brother, "Blackie."

I, Jean Maze, will my little stature to Julia Schronce, so she can put the balls in the goal instead of shooting.

I, Loy D. Elmore, will my "specks" to Berge Beam.

LOY D. ELMORE, *Lawyer.*

Witnesses:

PRESSLEY BYNUM,
MARTIN WHISNANT,
SEYBORN MAUNEY.

MOST SINCERE
ARNOLD CARPENTER
BAINE RUDISILL

NOISIEST
JAKE BURGIN

MOST ATTRACTIVE
CHARLOTTE HEAVNER

NEATEST
FRANKY HOYLE

MOST TALENTED
SARAH REINHARDT

BEST LOOKING
JAKE BURGIN
SARAH REINHARDT

MOST COURTEOUS
JESSE ROBINSON
MARGUERITE BANDY

MOST CONCEITED
JAMES ED KALE
JANE GOODE

BEST ALL ROUND
JESSE ROBINSON
MARY FRANCES SHUFORD

MOST STUDIOUS
WADE SHUFORD
ELIZABETH BARNEAU
GLENN GOODMAN

BEST DRESSED
ROBERT MILLER
CHARLOTTE HEAVNER

MOST IN LOVE
LILLIAN SMITH
B.C. LINEBERGER

MOST PERSONALITY
ROBERT LITTLE
ALEINE RUDISILL

SENIOR SUPERLATIVES

FRIENDLIEST
JESSE ROBINSON
ANITA PADGETT

CUTEST
JEAN MAZE

WITTIEST
FRANK HEAVNER

TYPICAL SENIORS
MARGUERITE BANDY
GLENN GOODMAN

HAPPY-GO-LUCKY
MARGARET SMITH
ROBERT RHODES

MOST POPULAR
ROBERT LITTLE
NELL BARLOW

LAZIEST
JOHNNIE LEE

MOST ORIGINAL
SARAH REINHARDT
JESSE ROBINSON

BEST SPORTS
ROBERT LITTLE
MARY FRANCES SHUFORD

MOST INTELLIGENT
ELIZABETH BARINEAU
WADE SHUFORD

MOST ATHLETIC
JOHN BROOME
MARY FRANCES SHUFORD
RALPH YODER

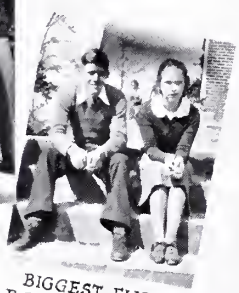

BIGGEST FLIRT
B.C. LINEBERGER
JANE GOODE

SENIOR SUPERLATIVES

ACTION!

CLOSE UP of FOOTBALL SQUAD

MISS McLEAN
SECRETARY

SENIOR CLASS GRADUATING FROM THE GRAMMAR SCHOOL IN 1927

THE FOUR HORSEMEN

PITCHER-CATCHER
FIRST BASE

CHEERLEADERS-JAKE BURGIN, MARTHA HAYNES, AND JULIA SCHRONCE, MARY FRANCES SHUFORD

CAMERA!

HOLD THAT LINE!

ALL ABOARD!

Junior Class

MOTTO: *"Onward!"*

FLOWER: *Sweet Pea* COLORS: *Pink and Green*

OFFICERS

ELMORE GOODSON	*President*
MARY ROBINSON	*Vice-President*
JULIA SHRONCE	*Secretary*
COLENE GABRIEL	*Treasurer*

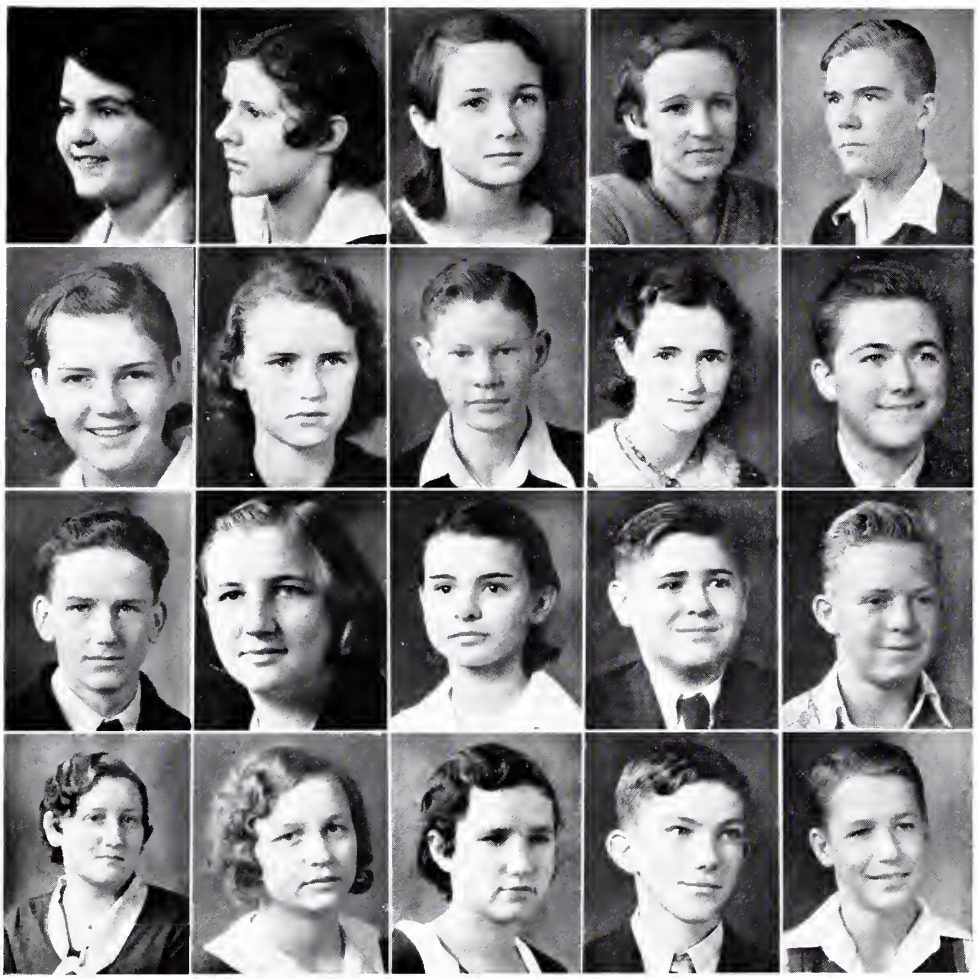

Juniors

First Row: VESTA ASBURY, RUTH BEAM, MARGARET BREVARD, MARGARET CANIPE, RALPH CASHION.

Second Row: SALLIE BROWN CLARK, BONNIE CROOKS, FLOYD DUNCAN, COLENE GABRIEL, ELMORE GOODSON.

Third Row: BILLY GRIGG, MARTHA HAYNES, BARBARA HINSON, HENRY HOUSER, ROBERT JONAS.

Fourth Row: GRACE KEEVER, LURLYNE KNIGHT, LILLIAN LEONARD, HOWARD MAUNEY, BILL MAUNEY.

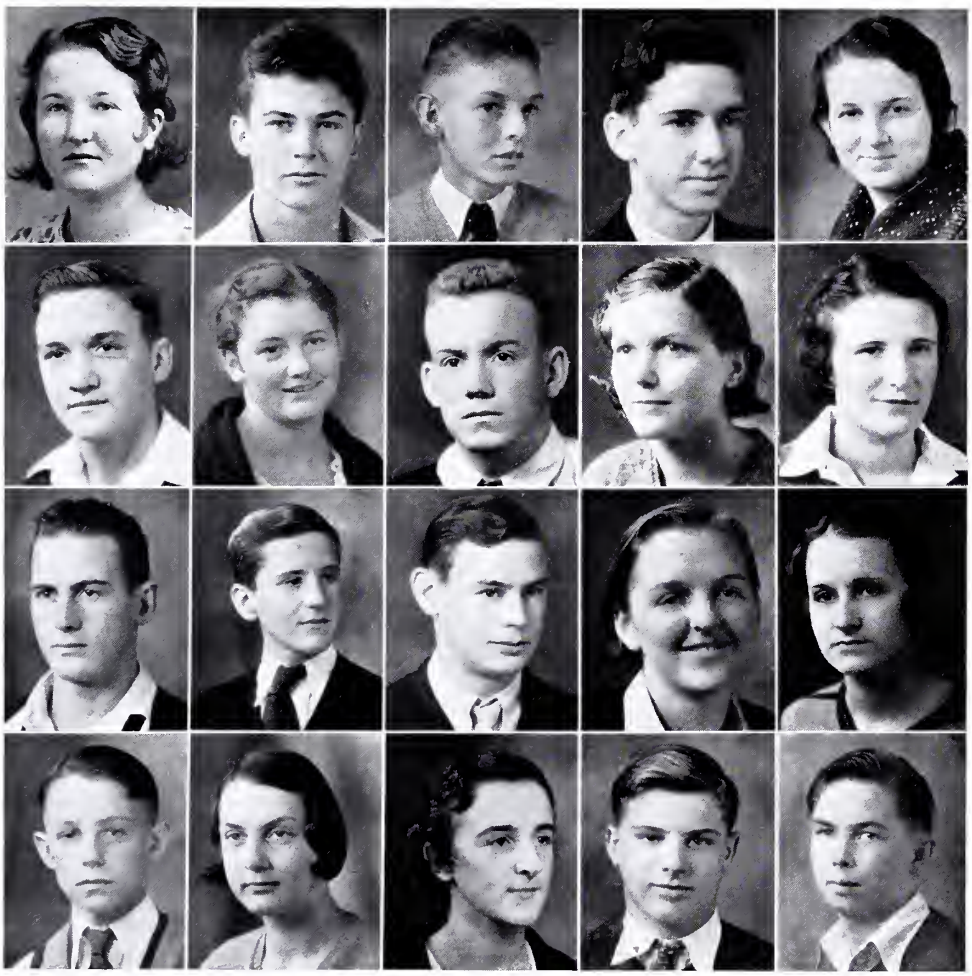

Juniors

First Row: AGGIE VAY MCGINNIS, HARRY MULLEN, RALPH MULLEN, PAUL MUNDY, HELEN MURPHY.

Second Row: CALVIN PADGETT, SARAH PADGETT, J. C. PRUITT, KATHERINE QUICKEL, MARY ROBINSON.

Third Row: JOHN RUDISILL, MURTON RUDISILL, RAYMOND RUDISILL, JULIA SHRONCE, NELL SIGMON.

Fourth Row: CHARLES TILSON, FRANCES WARLICK, LINDA WARLICK, MARTIN WHISNANT, JOHN YODER.

SOPHOMORE CLASS

Sophomore Class

OFFICERS

Rebecca Cloniger	*President*
Ebb Rudisill	*Vice-President*
Nancy Anderson	*Secretary*
Shelton Lockman	*Treasurer*

MEMBERS

Nancy Anderson
Elizabeth Asbury
Willie Mae Avery
Irene Ballard
Bill Bandy
Pauline Baker
Ray Barkley
Bert Barlow
Martha Beam
Evelyn Bishop
Ethel Boggs
Ralph Brown
Georgette Brown
Signora Brotherton
Robert Buff
Billy Byars
H. C. Cashion
Robert Caldwell
Yates Campbell
Sarah Cauble
Roberta Carpenter
Rebecca Cloniger
C. F. Clanton
Elizabeth Cornwell
Mildred Conner
Almetta Cooke
Nellie Costner
Mary Sue Childers
Grace Cline
Pauline Dagerhardt
Carrie Devine
Margaret Dellinger
Joe Dellinger
Clarence Duncan
James Duncan
James Blair Ewing
Ruth Ewing
Blanche Freeman
Paul Finger
Randolph Goodson
Mattie Harrill
Ben Harrill
Martha Henderson
Gertrude Hooper
Sam Hoover
Garrison Hovis
Smith Hovis
Nell Huss
Richard Huffman
Robert Jones
Doris Johnston
Alda Keener
Coy Keener
Kate Kiser
Glenn Kendrick
Charlie Keever
Hillard Keever
Derwood Lee
Ophelia Lippard
Ray Link
Charles Little
Shelton Lockman
Wilbur Lowe
Webb Martin
Edna Mace
Martha Mauney
Willie Belle McGinnis
Roy McCreary
Laura Mae Mincey
Howard Miller
Mary Helen Modlin
Mayzelle Moore
Shirley Moser
Willie Mullen
Lester Mullen
Clyde Mullen
L. C. Nixon
Josie Padgett
Annie Page
Edith Peeler
Eddie Pierce
Annie Mae Proctor
Edna Mae Proctor
Nancy Proctor
Ruby Propst
Lois Punch
James Reinhardt
John Robinson
Leslie Robinson
Bobby Roseman
Mary Rudisill
Robert Rudisill
Naomi Rudisill
Ebb Rudisill
Mae Saine
Lucille Seagle
Lucy Schrum
Mary Schrum
Ruby Shueord
Hallie Shuford
Frances Shuford
Hoke Shuford
Tom Shuford
Bennie Sigmon
James Sigmon
Carolesa Stroud
C. D. Stroup
Pearl Stowe
Lucy Belle Styers
Anne Sullivan
Jack Thompson
Howard Weaver
William Wilkinson
Alzora Williamson
Consula Wise
Mildred Wise
Blanchard Whitesides

Freshman Class

Freshman Class

OFFICERS

Ethel Hunter	*President*
Annette Childs	*Vice-President*
Catherine Yoder	*Secretary*
Walter Clark	*Treasurer*

MEMBERS

Virginia Abernathy
Roy Allran
Robert Armstrong
Nancy Arrowood
T. B. Auton
John Baker
Steve Barineau
Joe Ballard
Berge Beam
Mahn Beam
Elizabeth Boggs
Thomas Boggs
Bryte Bradshaw
Louise Bridges
Nellie Brown
Roberta Brown
Pearl Bynum
Eloise Bynum
Bertha Bynum
Howard Bynum
Grady Campbell
Howard Carpenter
Roberta Carpenter
Helen Camp
Annette Childs
David Chapman
Walter Clark
James Clark
J. D. Clark
John Cline
Vance Coffey
Leonard Davis
J. M. Davis
Wayne Dellinger
Dorothy Dellinger
Vernon Dellinger
Hazel Devine
Jean Elmore
Willard Fortenberry
Jim Gamble
Joe Gates
Jewell Gilbert
Mary Glenn
Ella Goodson
Garland Goodson
James Goodson
Frances Grigg
Jessie Grigg
James Hallman
Johnsie Hallman
Paul Hallman
Rose Haelman
Hammond Hampton
Fred Hawkins
Lela Heems
Webb Heavner
A. J. Heafner
Joseph Hinkle
Jack Hines
Elizabeth Hoke
Fern Hoffman
Betty Sue Honeycutt
Hughel Hooper
Heim Hoover
Luceille Hoover
Myrtle Hoover
David Hovis
Keith Hovis
Purvie Hovis
Antha Huggins
Ethel Hunter
Corinne Huss
Edward Johnston
Pauline Jones
Fred Kiser
Ray Kiser
Kate Lawing
George Lee
Raymond Lemmond
Joseph Leonard
Ned Leonard
Russell Leonard
Bill Leonard
Mina Leonard
Ruby Lineberger
Edith Lineberger
Margaret Long
Beatrice Long
Robert Lynch
Prue Lynch
Austin Lockman
Russel Lockman
Yates Lowe
Paul Martin
Geraldine Mauney
Ethel Mills
Mae Moore
George Mullen
Frances Mundy
Pauline McGinnis
Carl McGinnis
Robert McMurry
Bill Nolen
Joe Nixon
Ella Mae Parker
Wilma Peeler
Lois Plyer
Hugh Putnam
Marvin Pruitt
Rollin Proctor
Madge Quickel
James Ramsey
James Rhyne
Addison Rhyne
Paul Rhyne
Jack Rhodes
Wilson Reinhardt
W. D. Roberts
Frances Roberts
Lander Rudisill
Calvin Rudisill
Howard Rudisill
Alice Robinson
Lilly Mae Robinson
David Lee Saine
Margaret Saine
Nellie Saine
Howard Self
Fred Self
Inez Seagle
Pinkie Schronce
Craig Shrum
S. P. Shrum
James Shives
Calvin Shuford
Craig Sigmon
Louise Sigmon
Mary Sigmon
Bill Sigmon
William Shrum
Edward Smith
John Smith
Clarence Smith
Carl Smith
Velma Smith
Ralph Smith
Lee Wolfe Starnes
Thelma Senter
Mozelle Senter
Lois Summett
Samuel Snipes
Ruth Tugman
Lida Turbyfill
Houston Thompson
Janie Turner
Robert Whisnant
Pauline Wehunt
Beatrice Weaver
Mary Wise
Oleka Williams
Warren Wilkinson
Ralph Wieliams
Harold Whitesides
Homer Ward
Dorothy Yarbrough
Catherine Yoder

Miss Saunders

Coach Smith

Miss Hoke

Miss Saunders has given herself unreservedly in training the class of '32 to a full appreciation of high standards and lofty ideals. We are deeply grateful for this kindness.

Coach Smith has given to the Lincolnton High School a surpassing, outstanding name in athletics.

Miss Hoke has won our admiration through her successful coaching of girls' athletics.

LITTLE MISS MARGUERITE LEATHERMAN

Winner of Baby Contest

1932

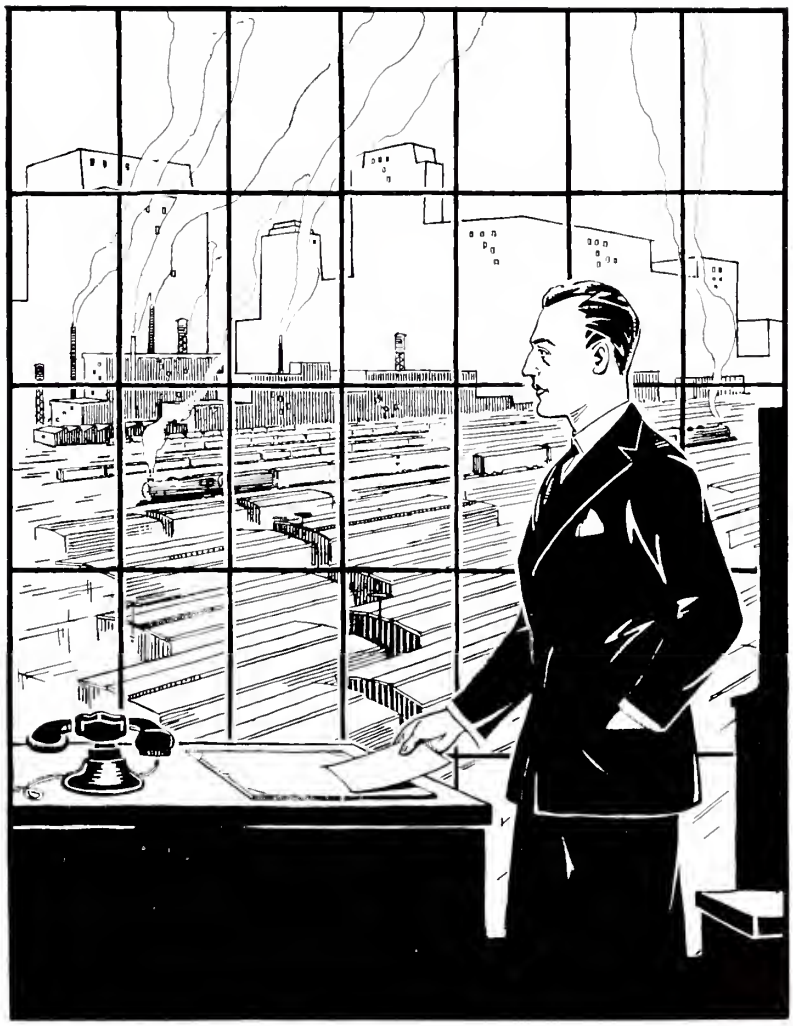

ORGANIZATIONS

Top: COMMERCIAL CLUB
Bottom: HOME ECONOMICS CLUB

Commercial Club

OFFICERS

Josie Long	*President*
Paul Mundy	*Vice-President*
Elmore Goodson	*Treasurer*
Katherine Houser	*Secretary*
Miss Wilkerson	*Faculty Advisor*

MEMBERS

Lena Huss
Louise Honeycutt
Marie Rhyne
Elizabeth Self
Lollie Michum
Elizabeth Mauney
Addie Warlick
Ruby Warlick
Aleine Coffey
Lurlyne Knight
Margaret Brevard
Betty Wood Burgin
Dorothy Stroup
Grace Keever
Helen Murphy
Lillian Leonard
Mary Robinson
Bobbie Hinson
Ruth Beam
Shasta Abernethy
Frances Warlick
Baine Rudisill
Ruby Lankford
Robert Little
Clyde Cornwell
Fred Ramseur
Frank Heavner
J. W. Kiser
Robert Rhodes

Home Economics Club

OFFICERS

Grace Cline	*President*
Annie Page	*Vice-President*
Mozelle Moore	*Secretary*

MEMBERS

Edith Abernethy
Virginia Abernethy
Nancy Arrowood
Nancy Anderson
Willie Mae Avery
Elizabeth Asbury
Pauline Baker
Maude Bandy
Ethel Boggs
Helen Beam
Roberta Brown
Irene Ballard
Nell Barlow
Signora Brotherton
Bryte Bradshaw
Louise Bridges
Augusta Boring
Pearl Bynum
Eloise Bynum
Bertha Bynum
Roberta Carpenter
Elizabeth Cornwell
Grace Cline
Almetta Cooke
Annette Childs
Mary Sue Childers
Ilene Dellinger
Hazel Devine
Carrie Devine
Blanch Freeman
Frances Grigg
Dorothy Gantt
Fannie Prue Gilbert
Mary Glenn
Betty Sue Honeycutt
Nell Huss
Martha Henderson
Mattie Harrill
Fern Hoffman
Elizabeth Hoke
Gertrude Hooper
Antha Huggins
Ethel Hunter
Pauline Jones
Aliene Jenkins
Stella Jenkins
Ruth Johnson
Mary Keener
Kate Kiser
Ella Mae Kiser
Margaret Long
Beatrice Long
Mary Nette Link
Harrilee Link
Geraldine Mauney
Willie Mullen
Mary F. Mundy
Mary Helen Modlin
Laura Mae Mincy
Mozelle Moore
Blanche McCreary
Pauline McGinnis
Edna Mace
Edith Peeler
Wilma Peeler
Ruby Propst
Annie Page
Lois Punch
Ella Mae Parker
Cleo Procter
Annie Mae Procter
Madge Quickle
Frances Roberts
Mary Rudisill
Evelyn Roach
Mary Alice Reep
Alice Robinson
Leslie Robinson
Mae Saine
Lucy Schrum
Thelma Senter
Mozelle Senter
Julia Schronce
Carolesa Stroud
Lucy Belle Styers
Ruby Shuford
Hallie Shuford
Mary Sigmon
Wilma Smith
Lois Summitt
Ruth Tugman
Lida Turbyfill
Beatrice Weaver
Pauline Wehunt
Conseula Wise
Blanche Wise
Nellie Sue Wise
Mary Wise
Mildred Wise
Oleka Williams
Edna Whiteside
Blanchard Whiteside
Catherine Yoder

Top: GLEE CLUB
Bottom: NATIONAL HONORARY SOCIETY

Glee Club

OFFICERS

Charlotte Heavner	*President*
Charles Ramsaur	*Vice-President*
Sallie Brown Clark	*Secretary*
Jake Burgin	*Treasurer*

MEMBERS

Lewis Sigmon
James Kale
Daniel Lockman
Calvin Padgett
Jake Burgin
Robert Miller
Gerald Rudisill
Knox Heafner
Thelma Smith
Martha Mauney
B. C. Lineberger
Edwin Rudisill
Pauline Baker
Charles Ramsaur
Pauline McGee
Betty Burgin
Aleine Coffey
Shasta Abernathy
Vesta Asbury
Elizabeth Asbury
Josie Padgett
Sallie Brown Clark
Naomi Rudisill
Grace Williams
Martha Haynes
Consuela Wise
Bonnie Crooks
Nancy Anderson
Sarah Alice Rudisill
Addie Warlick
Lucy Schrum
Leslie Robinson
Fleeta Boggs
Margaret Brevard
Lillian Leonard
Margaret Smith
Lollie Michum
Mary B. Killian
Nancy Arrowood
Betty Sue Honeycutt
Ilene Dellinger
Ruby Warlick
Jean Maze
Lida Turbyfill
Franky Hoyle
Sarah Padgett
Colene Gabriel
Roberta Brown
Mary Glenn
Geraldine Mauney
Charlotte Heavner
Aleine Rudisill
Jane Goode

National Honorary Society

OFFICERS

Aleine Rudisill	*President*
Lillian Smith	*Vice-President*
Glenn Goodman	*Secretary*
Elizabeth Barineau	*Treasurer*

MEMBERS

Glenn Goodman
Margaret Smith
Elizabeth Barineau
Aleine Coffey
Knox Heafner
Marguerite Bandy
Jake Burgin
Aleine Rudisill
Franky Hoyle
Jane Goode
Lillian Smith

Top: DEBATING, RECITATION AND DECLAMATION
Bottom: "L" CLUB

Debating, Recitation, Declamation

OFFICERS

MARGARET SMITH . . . . . *President*
GERALD RUDISILL . . . . . *Secretary-Treasurer*

MEMBERS

JOE NIXON
GERALD RUDISILL
BERGE BEAM
FRED RAMSEUR
ROBERT MILLER
LILLIAN SMITH
NAOMI RUDISILL
COLENE GABRIEL
PRUE HOUSER
MARGARET SMITH
CHARLOTTE HEAVNER
BETTY BURGIN
JOSIE PADGETT
MARTHA MAUNEY
ELIZABETH BARINEAU
KNOX HEAFNER
REBECCA CLONIGER
NANCY ANDERSON
SARAH ALICE RUDISILL
CAROLESA STROUD
WADE SHUFORD

DEBATING TEAM, 1932

Affirmative
ELIZABETH BARINEAU
MARGARET SMITH

Negative
BERGE BEAM
WADE SHUFORD

Representative in Declamation Contest
GERALD RUDISILL

Representative in County Recitation Contest
PRUE HOUSER

Winner of Lenoir Rhyne Declamation Contest
CHARLOTTE HEAVNER

"L" Club

OFFICERS

JOHN RUDISILL . . . . . *President*
JESSE ROBINSON . . . . . *Secretary-Treasurer*

MEMBERS

FRANK HEAVNER
"TONY" ARMSTRONG
LOY D. ELMORE
YATES WARD
MELVIN LINGERFELT
"RED" MINCY
J. C. BURKE
GUY KEENER
RAYMOND RUDISILL
RALPH YODER
JOHN RUDISILL
CHARLES RAMSAUR
JAMES KALE
JOHNNIE LEE
WILLIE RAMSEY
JOHN BROOME
ROBERT LITTLE
"CUPPIE" CROWELL
"HUNKY" ROBINSON
EBB RUDISILL
PAUL MOORE
J. C. PRUITT
ELMORE GOODSON
HARRY MULLEN
"BILL" JETTON
"BILLUM" WILKINSON
SAM HOOVER

Band

S. Ray Lowder — *Director* C. G. Latham — *Bandmaster*

MEMBERS

TRUMPETS:

Robert Miller
Jim Gamble
Heim Hoover
Martha Mauney
L. C. Nixon
Walter Koon
Sarah Padgett
Hoke Shuford
John Mauney
Bill Bandy
Billy Byars
Merton Rudisill
Addie Warlick
Ruby Warlick
Robert Caldwell
Raeford Starnes
Hazel Knight
Randolph Goodson
Joe R. Nixon, Jr.
Harry Costner
Howard Carpenter
Norman Fair
Lester Mullen
Doris Bandy
Ruel Newton, Jr.
Rachael Robinson
Harold Tucker

CLARINETS:

Thomas Boggs
Herbert Crowell
James E. Kale, Jr.
Charles Little
Ruby Lineberger
Bill Mauney
Hugh Putnam
Charles Ramsaur
James Reinhardt
Paul Rhyne
James Shives
Fred Self
Alfred Costner
Carroll Dellinger
James Hallman
Paul Shuford
S. C. Carpenter
Guy Cline, Jr.
Billie Quickle
Kimmons Hollbrook
Nellie Costner
Sibyl Knight
George Nixon
Ruth Tugman
Wilma Smith
Walter Clark
Craig Weaver
Mickey Boggs
Oleka Williams
Billie Hoffman

TROMBONES:

Calvin Padgett
George Lingerfelt
Henry Houser
Hal Hoyle
John Cline
Seyborn Mauney
Wilson Reinhardt
Harry Mullen
Houston Thompson
P. D. Hinson

BARITONES:

Robert Little
Josie Padgett
Lee Wolfe Starnes
Calvin Rudisill

MELLOPHONES:

Frances Shuford
Robert Lineberger
David Heavner
Jean Maze
C. B. Phillips, Jr.
Charles Tilson
Dan Hoover
Horace Rhyne
Frank Rhyne

SAXOPHONES:

Georgette Brown
Barbara Hinson
Annette Childs
Linda Warlick
L. C. Hovis
B. C. Lineberger
Harold Lohr

OBOE:

John Robinson

BASSES:

Tom Shuford
John Yoder
Bill Sigmon
Derwood Lee

DRUMS:

Edwin Rudisill
James Newton
Burt Barlow
C. D. Stroupe
James Quickle

DRUM MAJOR:

Jake Burgin

SOLOIST:

Gerald Rudisill

SPORTS

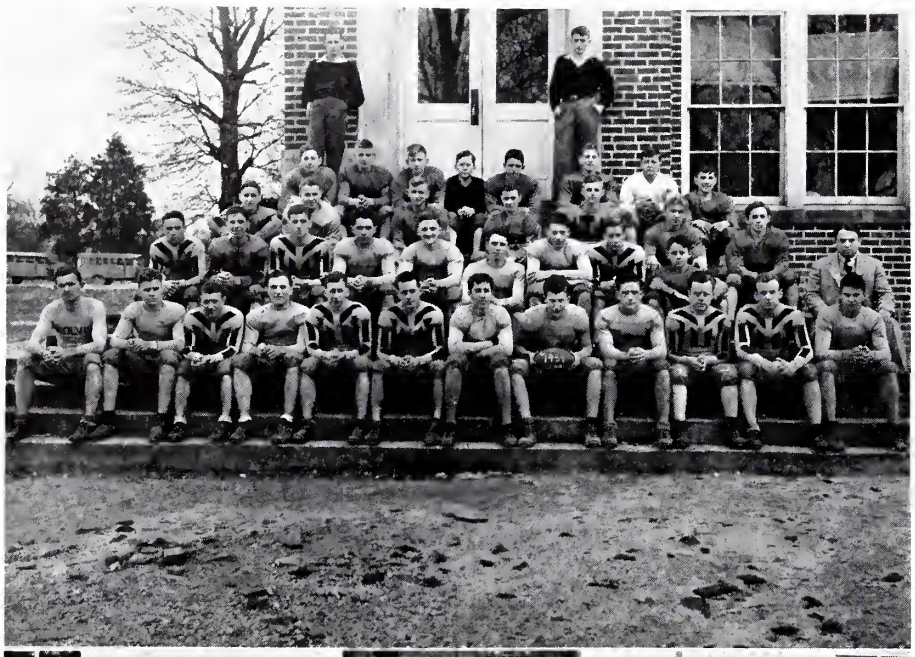

FOOTBALL AND BASEBALL TEAMS

Football

CHARLES D. SMITH	*Coach*
PAUL MOORE	*Manager*

Varsity	*Position*	*Substitutes*
WARD	*Quarterback*	PRUITT
RUDISILL	*Left Halfback*	RAMSAUR
YODER	*Right Halfback*	TILSON
HOOVER	*Fullback*	LEE
BROOME	*Left End*	SIGMON
LITTLE	*Left Tackle*	SIGMON, LOCKMAN
ARMSTRONG	*Left Guard*	CHILDERS
ROBINSON	*Center*	PADGETT
CROWELL	*Right Guard*	RUSSELL
MULLEN	*Right Tackle*	KALE
ELMORE	*Right End*	KEENER

Baseball

"BLOCK" SMITH	*Coach*
J. C. PRUITT	*Manager*
"SNOOKIE" ANDERSON, RED MINCY	*Asst. Managers*

Varsity	*Position*	*Substitutes*
JOHN RUDISILL	*Pitcher*	"BUCK" GOODSON
CARROLL DELLINGER	*Pitcher*	FORACE RITCHIE
BLACKIE WARD	*Catcher*	SAM MCFALLS
JOHN BROOME	*First Base*	"TUCK" LOCKMAN
CHARLES TILSON	*Second Base*	LOY D. ELMORE
EBB RUDISILL	*Short Stop*	CLARENCE DUNCAN
ELMORE GOODSON	*Third Base*	RALPH YODER
DOC RUDISILL	*Left Field*	CECIL SIGMON
CLAUDE BROOME	*Center*	WILLIE RAMSEY
RED MINCY	*Right Field*	"ROOKIE" KEENER

SCRUBS

RALPH CASHION
GRIER MARTIN
JIMMY REINHARDT
MELVIN LINGERFELT
WILLIAM WILKINSON
CLYDE ABERNATHY
BILLY GRIGG
EDWARD MULL
FRANK HOUSER
HUGH PUTMAN
PAUL MOORE
HARRY MULLEN
CALVIN PADGETT
JIM DUNCAN
J. W. KISER
ROBERT JONAS
ED. JOHNSTON
GLENN KENDRICK

Boys' and Girls' Basketball Teams

Boys' Basketball Team

CHARLES D. SMITH	*Coach*
RALPH YODER	*Captain*
ELMORE GOODSON	*Manager*

Varsity	*Position*	*Substitutes*
YODER	*Left Forward*	REINHARDT
BURKE	*Left Guard*	JESSE ROBINSON
BROOME	*Center*	RAMSEY
LOCKMAN	*Right Guard*	DUNCAN
KALE, ELMORE	*Right Forward*	WARD

Girls' Basketball Team

ELIZABETH J. HOKE, *Coach*

FORWARDS

JULIA SCHRONCE	BONNIE CROOKS
ALEINE RUDISILL	COLENE GABRIEL
NELL BARLOW	BERNICE MCGINNIS

GUARDS

MARY FRANCES SHUFORD	SARA PADGETT
MARGUERITE BANDY	LILLIAN SMITH
MARTHA HAYNES	ELIZABETH BARINEAU

Boxing

CHARLES D. SMITH ..... *Coach*

MELVIN LINGERFELT ..... *Captain*

SQUAD

MELVIN LINGERFELT
LEWIS SIGMON
J. C. PRUITT
TOM BOGGS
EDDIE PIERCE
"DUB" ROBERTS
WILLIAM WILKINSON
WARREN WILKINSON

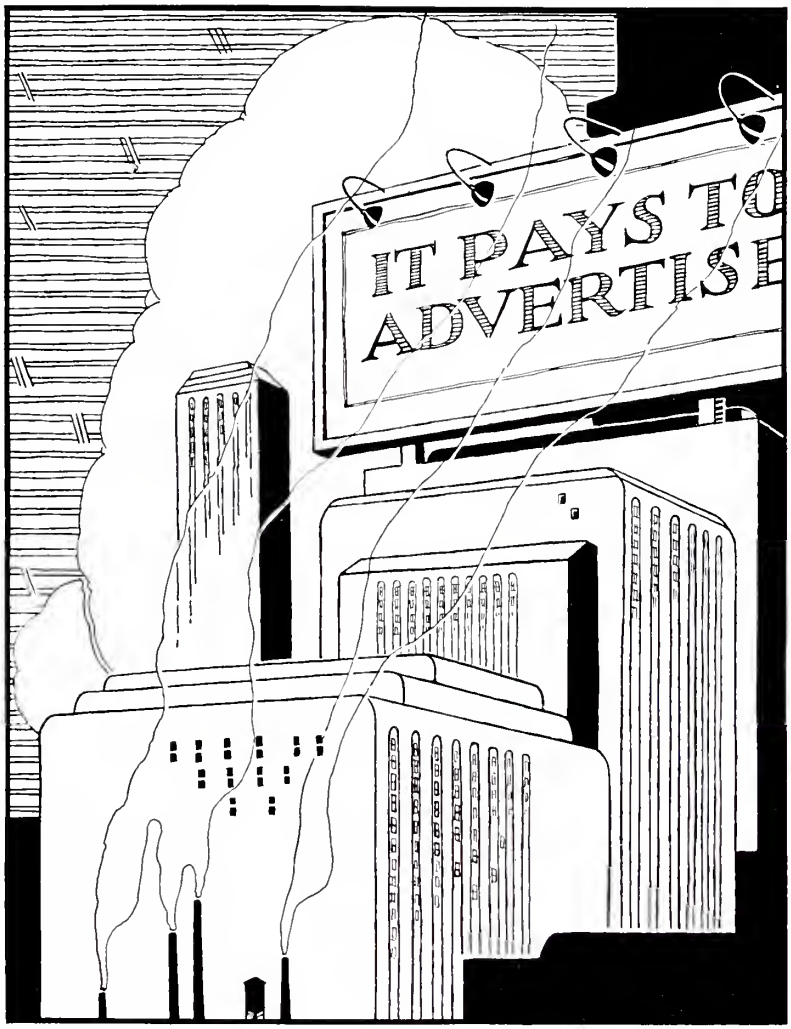

JOKES & ADS

MEREDITH COLLEGE

RALEIGH, N. C.

A FOUR-YEAR COLLEGE FOR YOUNG WOMEN

HAS THREE DISTINCTIONS:

1. A standard institution, being a member of the Southern Association of Colleges, on the approved list of the Association of American Universities, member of the American Association of University Women.
2. A small college. Student body approximating 500—large enough for enthusiasm and college spirit—small enough for individual attention.
3. A Christian Institution with Christian atmosphere, motive and freedom.

FOR CATALOGUE OR FURTHER INFORMATION, WRITE

CHAS. E. BREWER, PRESIDENT

MISS HAYWOOD: Say, Rob, this book will do half your geometry work for you.

ROB LITTLE: Well, then, give me two of them.

JAKE BURGIN: Evelyn Cashion is a suicide blonde.

NELL BARLOWE: How's that?

JAKE: Well, she dyed by her own hands.

GERALD RUDISILL: I put the tooth I had pulled under my pillow last night and got 15c.

FRANK HEAVNER: A good solution for hard times; I think I will have all of mine pulled.

PEST RHODES: What are those?

FRED RAMSEUR: Convicts.

PEST (seeing some barred rock chickens): Are those convict chickens?

COP: Hey! What's your name?

YOUNG MOTORIST: Aleine Rudisill. What's your's?

SEE

DAVE LERNER

FOR

Clothing—Shoes

Dry Goods—Millinery

and

Ladies' Ready-to-Wear

LINCOLNTON, N. C.

Compliments of

HINSON'S GARAGE

HUDSON

CHRYSLER

ESSEX

PHONE 296

FEENIE: I bet you don't even know "The Lord's Prayer."

HUNKY: I'll bet a five spot I do, and you don't.

FEENIE: It's a bet. You begin.

HUNKY: Now I lay me down to sleep—

FEENIE: That's enough, you win.

Don't kill your wife,
Let us do the dirty work,
Send it to the laundry.

PHONE 411

LINCOLN
STEAM LAUNDRY

EAGLES'

5c and 10c Store, Lincolnton, N. C.

Wishes You Much Success

Chauncey D. Stroup
Incorporated

INSURANCE
In All Its Branches

Office located between Lincoln Times and Warlick and Barkley

111 N. Public Square
LINCOLNTON, N. C.

Herff-Jones Co.
INDIANAPOLIS, IND.
Quality—Service
Satisfaction

RAY G. CARSON
N. C. State Sales Manager
TAYLORSVILLE, N. C.

SNOOK K.: I've been waiting here for two hours. If she don't come soon, I'm gonna break this date!

A young man once called upon an old farmer to ask him how it was that he had become rich.

"It is a long story," said the farmer, "and while I am telling it, we might as well save the candle," and he blew out the light.

"You need not tell the story," said the young man. "I see."

DAD: Twenty-nine boys in your class, and you are at the bottom! You ought to be ashamed!"

ROB. M.: Aw, gee, dad, that's not so bad! Suppose there were fifty boys.

MIDLAND OIL COMPANY
Wholesale and Retail Distributors of Petroleum Products
24-HOUR SERVICE PHONE 397

BELK-SCHRUM COMPANY
LINCOLNTON'S LARGEST DEPARTMENT STORE

COMPLETE OUTFITTERS
FOR MEN, WOMEN AND CHILDREN

We Show the Newest Styles At All Times

FLETA BOGGS: Will you have pie, sir?
CUSTOMER: Is it customary?
F. B.: No, it's apple.

MRS. ERWIN: Write what you know of "The Last Supper."
MAX Y.: I was away for that. I had the measles.

B. C.: It's snowing and sleeting, and I'd like to buy some chains for my tires.
CLERK: I'm sorry; we keep only groceries.
B. C.: I understood that this was a chain store.

COMPLIMENTS OF

HOYLE MOTOR COMPANY
AUTHORIZED FORD DEALER

COMPLIMENTS OF

DR. I. R. SELF

LINCOLNTON, N. C.

MISS SAUNDERS: Ray seems to be absent today. Does anyone know what is the matter with him?

JOHN B.: He is home sick with the chimney disease.

MISS SAUNDERS: Chimney disease—what's that?

JOHN B.: The flu.

WADE S.: Say, dad, makes me a sentence using moron.

DAD: I wish you'd spend your time moron your studies and let me read!

COMPLIMENTS OF

LINCOLN DRUG COMPANY

The Rexal Store

C. B. PHILLIP, *Proprietor*

PHONE 17

Compliments of

THE FIRST NATIONAL BANK

J. CLYDE ARROWOOD

DEALER IN CEMENT AND LIME

SERVICE AND SATISFACTION

LINCOLNTON, N. C.

COMPLIMENTS OF

MAUNEY GROCERY

HEADQUARTERS FOR STAPLE AND
FANCY GROCERIES

FRANKIE (learning to drive): Gerald, that little mirror up there isn't set right.

GERALD: Isn't it?

FRANKIE: No; I can't see anything but the car behind.

MR. CASHION (sternly): This essay on "Our Dog" is word for word like your brother's essay.

PAUL: Yes sir, it's the same dog.

LINCOLNTON FURNITURE &
UNDERTAKING COMPANY

COMPLIMENTS TO
THE CLASS OF '32

Childs-Wolfe Drug Company

PHONE 330

Norris Candies—Cut Flowers

EVERYTHING FOUND IN A DRUG STORE

MISS STIREWALT: How many wars were waged about Spain?
ROB M.: Six.
MISS S.: Enumerate them.
ROB: One, two, three, four, five, six.

JANE G.: The Triple Alliance is Faith, Hope, Charity.

JOHNNIE L.: An unbridled orgy is a wild horse.

Lawing & Costner

DRUGGISTS

Drugs, School Supplies, Waterman, Sheaffer, Parker, and Carter Fountain Pens
Eastman's Kodaks and Whitman's Candies

PHONE 24

INSURE

AND

BE SURE

LINCOLNTON'S INSURANCE REALTY CO.

COHEN BROS.

LINCOLNTON, N. C.

ALWAYS PLEASED TO SHOW YOU

WALTER C.: William Tell, first president of the Swiss Republic, shot his little boy through the head for stealing an apple.

RALPH Y.: Columbus was a great navigator who cursed about the Atlantic.

KNOX H.: Queen Elizabeth was a wise, good queen, and so she never married. She executed all who would not swear she was the pope.

HOVIS GROCERY STORE

Dealers in Staple and Fancy Groceries

PHONE 302

RIVOLI THEATRE

LINCOLNTON, N. C.

Suspense

Laughter

Thrills

Romance

Better Entertainment

LENOIR RHYNE COLLEGE

At

HICKORY, N. C.

CONGRATULATIONS

The Class of '32 at Lincolnton High School
Come to Lenoir Rhyne For Your College Careers

YOU ARE WELCOME

DIXON DRY CLEANING COMPANY

QUALITY *SERVICE*

The Shop With Modern Cleaning Machinery

PHONE 388 LINCOLNTON, N. C.

COMPLIMENTS OF

DR. HARRY A. KARESH

COMPLIMENTS OF

BYARS MOTOR COMPANY

COMPLIMENTS OF

THE MAN SHOP

COMPLIMENTS OF

ROBINSON-DANIEL STORE

R. A. HOUSER—*TIN ROOFING*

WARLICK AND BARKLEY

NEW SHOE SHOP

R. W. HORSLEY—*JEWELER*

RAMSEUR HARDWARE

LOY D.: Comparison of "Beautiful":
Be utiful; be more utiful; be most utiful.

LIB B.: A horse divided against itself cannot stand.

JEAN (breathlessly): Three shots rang out. Two of the servants fell dead. The other went through his hat.

BETTY B.: The Articles of Confederation, although on its last legs, managed to stand on the question with statesmanlike dignity.

LOUISE H.: Benjamin Franklin died in 1790, and is still dead.

LOLLIE M.: A wharf is a person who has no home and is kept together by a large home.

TRUST ONE WHO KNOWS...!!!

THE OBSERVER PRINTING HOUSE — *the home of better annuals — has gained a wealth of valuable experience through thirty-five years of specialization in this field, the benefit of which is yours for the asking.*

We offer you the services of a highly trained and efficient organization which will aid you in the planning and compilation of your yearbook, thereby minimizing the worries and uncertainties incident to the publication of an annual.

CORRESPONDENCE INVITED

THE OBSERVER PRINTING HOUSE, INC.
322-324 S. CHURCH ST.
CHARLOTTE, NORTH CAROLINA

AUTOGRAPHS

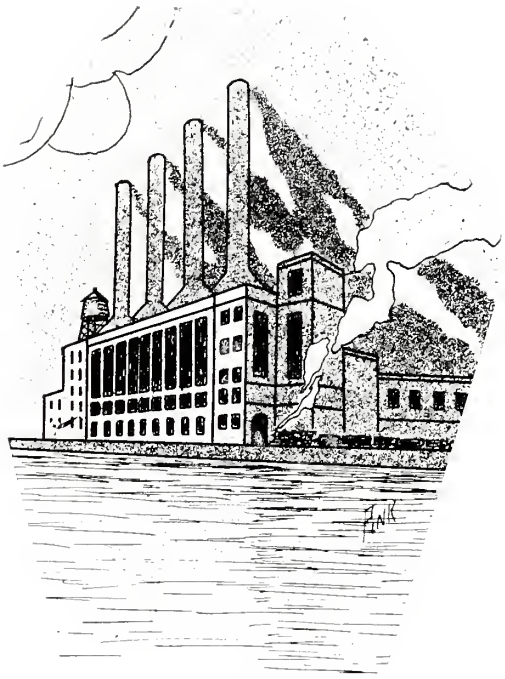

FINIS